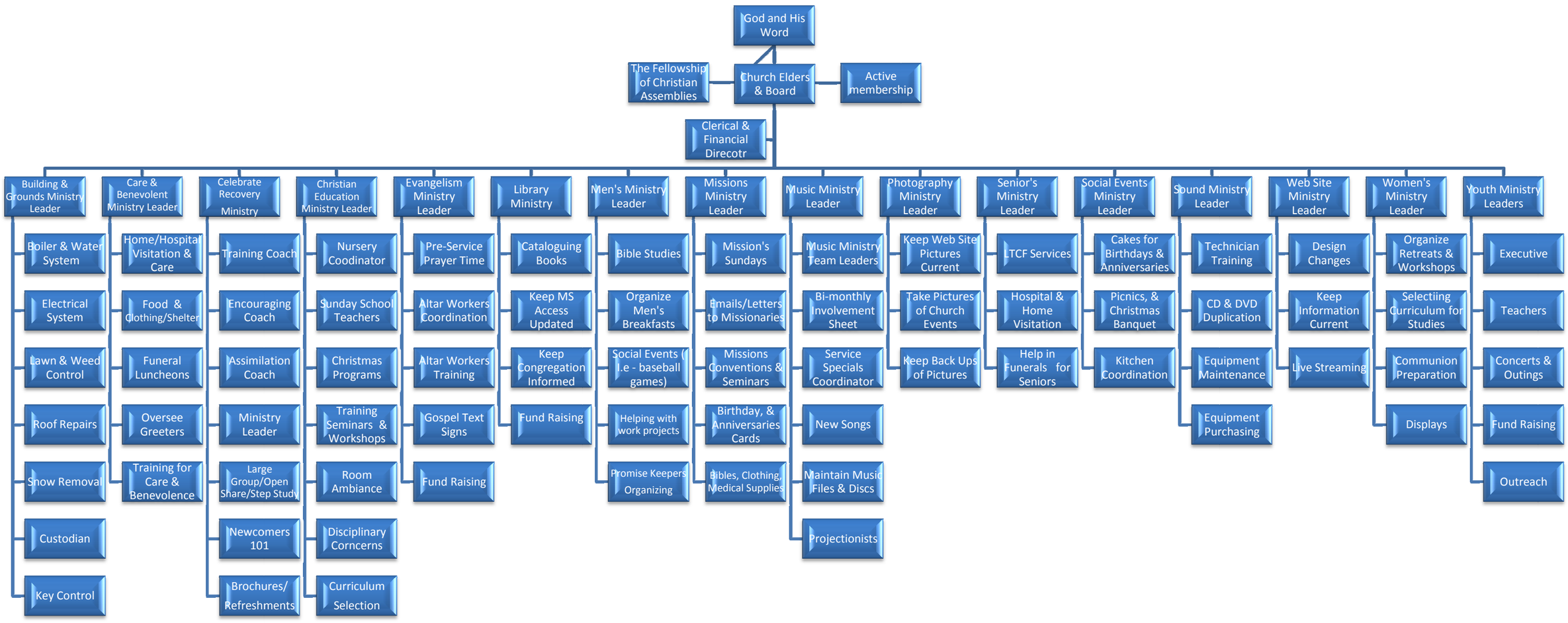FOUNTAINGATE CHRISTIAN ASSEMBLY'S ORGANIZATIONAL STRUCTURE